ZONE C
PHIBSBOROUGH / GLASNEVIN (GLASNEVIN Jct)
TO CLONSILLA STATION (CLONSILLA Jct)

REFER TO SHEET 12

REFER TO SHEET 10

COOLMINE STATION

PLATFORM 1

PLATFORM 2

FROM CLONSILLA JCT

TO DUBLIN

ROYAL CANAL

UP LINE S5 (MAYNOOTH)

DOWN LINE S5 (MAYNOOTH)

MILE POST
5 1/2 MILES

MILE POST
5 1/4 MILES

57+800
57+700
57+600
57+500 S5 U
57+500 S5 D
57+400
57+300
57+200
57+100

E: 707411
N: 737929

E: 707211
N: 737429

LEGEND SITE CLEARANCE

PROPOSED OVERBRIDGE / UNDERBRIDGE	EXISTING GATE TO BE REMOVED
RECONSTRUCTED OVERBRIDGE / UNDERBRIDGE	EXISTING WALL
OVERBRIDGE / UNDERBRIDGE TO BE DEMOLISHED	FENCES EXISTING
OVERBRIDGE / UNDERBRIDGE / CULVERTS	FENCES PROJECTED
TREE or VEGETATION EXISTING	FENCES REMOVED
TREE or VEGETATION TO BE MAINTAINED	BUILDING TO BE DEMOLISHED
TREE or VEGETATION TO BE REMOVED	RUNNING LINES/P&C NO CHANGES
DEVELOPMENT BOUNDARY	PROPOSED SLAB TRACK
GENERAL SITE CLEARANCE	RUNNING LINES/P&C TO SLEW/REMOVE

KEYPLAN

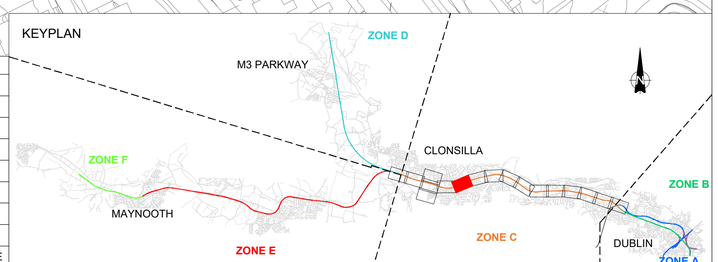

REV.	DATE	DESCRIPTION	PRODUCED BY	REVIEWED BY	APPROVED BY
V01	April 2022	PLANNING ISSUE	RCA	LAN	CCH

© Irish Rail (2020). This drawing is confidential and the copyright in it is owned by Irish Rail. This drawing must not be either loaned, copied or otherwise reproduced in whole or in part or used for any purpose without the prior permission of Irish Rail.
© Ordnance Survey Ireland and Government of Ireland. All O.S. data used for plans are printed under "Copyright Ordnance Survey Ireland" Survey No. **0039720** (OSi Aerial Data or OSi Lidar Data) & Survey No. **2020/OSi_NMA_180** (OSi Vector Data).
All elevations are in metres and relate to OSi Geoid Model (OSGM02) Malin Head as defined by existing Project Control.
All Co-ordinates are in Irish Transverse Mercator Grid (ITM) as defined by OSi active GPS station Tallaght College (TLLG).

Client: Tionscadal Éireann Project Ireland 2040 | NTA Údarás Náisiúnta Iompair National Transport Authority | Iarnród Éireann Irish Rail

Consultant: IDOM | C3 | ROD ROUGHAN & O'DONOVAN

Project: DART+ West

Drawing Title
PROJECT GENERAL LAYOUT
SITE CLEARANCE ZONE C
PHIBSBOROUGH / GLASNEVIN TO CLONSILLA JCT

Scale: 1:1000 @ A1 1:2000 @ A3
0 5 12.5 25 50

Drawing Number	Project	Originator	Discipline	Location	Type	Role	Number	Phase
	MAY	MDC	LMA	SC05	DR	Y	0001	D

Date:	Job No:	Status:	Rev:	Sheet: 11 of 17
April 2022	P/101086	F1-Approved & accepted	V01	

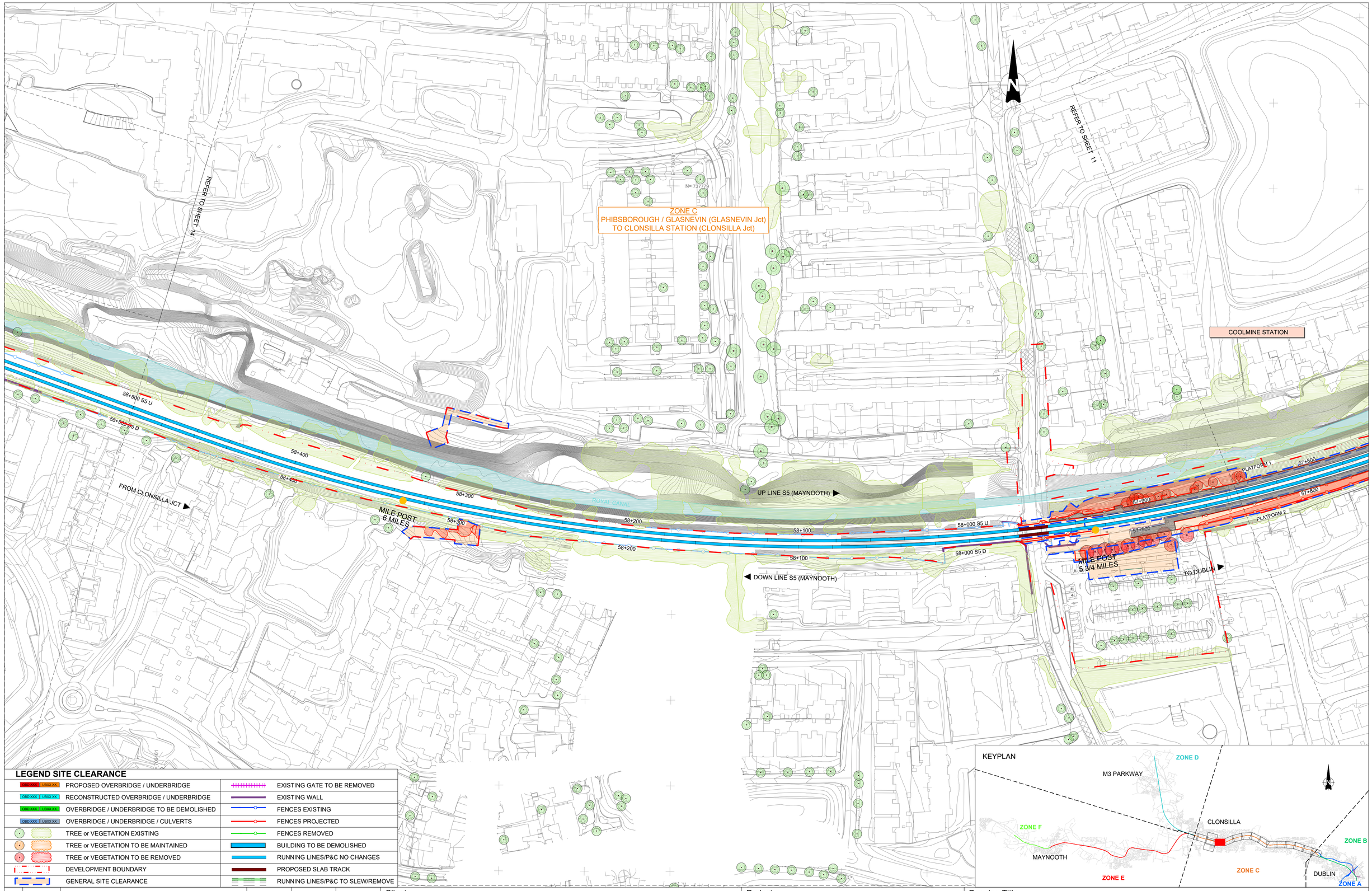

LEGEND SITE CLEARANCE

OBD XXX UBXX XX	PROPOSED OVERBRIDGE / UNDERBRIDGE		EXISTING GATE TO BE REMOVED
OBD XXX UBXX XX	RECONSTRUCTED OVERBRIDGE / UNDERBRIDGE		EXISTING WALL
OBD XXX UBXX XX	OVERBRIDGE / UNDERBRIDGE TO BE DEMOLISHED		FENCES EXISTING
OBD XXX UBXX XX	OVERBRIDGE / UNDERBRIDGE / CULVERTS		FENCES PROJECTED
	TREE or VEGETATION EXISTING		FENCES REMOVED
	TREE or VEGETATION TO BE MAINTAINED		BUILDING TO BE DEMOLISHED
	TREE or VEGETATION TO BE REMOVED		RUNNING LINES/P&C NO CHANGES
	DEVELOPMENT BOUNDARY		PROPOSED SLAB TRACK
	GENERAL SITE CLEARANCE		RUNNING LINES/P&C TO SLEW/REMOVE

REV.	DATE	DESCRIPTION	PRODUCED BY	REVIEWED BY	APPROVED BY
V01	April 2022	PLANNING ISSUE	RCA	LAN	CCH

© Irish Rail (2020). This drawing is confidential and the copyright in it is owned by Irish Rail. This drawing must not be either loaned, copied or otherwise reproduced in whole or in part or used for any purpose without the prior permission of Irish Rail.
© Ordnance Survey Ireland and Government of Ireland. All O.S. data used for plans are printed under "Copyright Ordnance Survey Ireland" Survey No. **0039720** (OSI Aerial Data or OSI Lidar Data) & Survey No. **2020/OSi_NMA_180** (OSi Vector Data).

All elevations are in metres and relate to OSi Geoid Model (OSGM02) Malin Head as defined by existing Project Control.
All Co-ordinates are in Irish Transverse Mercator Grid (ITM) as defined by OSi active GPS station Tallaght College (TLLG).

Client: Tionscadal Éireann Project Ireland 2040 | NTA Údarás Náisiúnta Iompair National Transport Authority | Iarnród Éireann Irish Rail

Consultant: IDOM | C3 | ROD Roughan & O'Donovan

Project: DART+ West

Drawing Title
PROJECT GENERAL LAYOUT
SITE CLEARANCE ZONE C
PHIBSBOROUGH / GLASNEVIN TO CLONSILLA JCT

Scale: 1:1000 @ A1 1:2000 @ A3
0 5 12.5 25 50

Drawing Number	Project	Originator	Discipline	Location	Type	Role	Number	Phase
	MAY	MDC	LMA	SC05	DR	Y	0001	D

Date:	Job No:	Status:	Rev:	
April 2022	P/101086	F1-Approved & accepted	V01	Sheet: 12 of 17

REFER TO SHEET 16

ZONE C

LEGEND SITE CLEARANCE

PROPOSED OVERBRIDGE / UNDERBRIDGE	EXISTING GATE TO BE REMOVED
RECONSTRUCTED OVERBRIDGE / UNDERBRIDGE	EXISTING WALL
OVERBRIDGE / UNDERBRIDGE TO BE DEMOLISHED	FENCES EXISTING
OVERBRIDGE / UNDERBRIDGE / CULVERTS	FENCES PROJECTED
TREE or VEGETATION EXISTING	FENCES REMOVED
TREE or VEGETATION TO BE MAINTAINED	BUILDING TO BE DEMOLISHED
TREE or VEGETATION TO BE REMOVED	RUNNING LINES/P&C NO CHANGES
DEVELOPMENT BOUNDARY	PROPOSED SLAB TRACK
GENERAL SITE CLEARANCE	RUNNING LINES/P&C TO SLEW/REMOVE

KEYPLAN

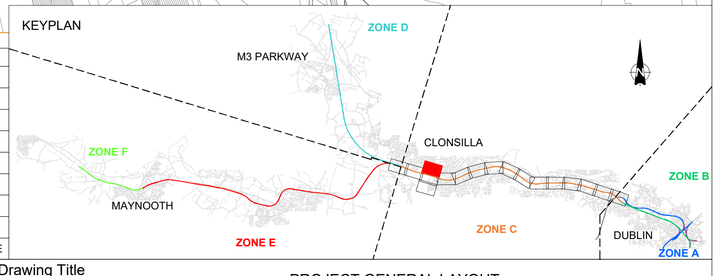

REV.	DATE	DESCRIPTION	PRODUCED BY	REVIEWED BY	APPROVED BY
V01	April 2022	PLANNING ISSUE	RCA	LAN	CCH

© Irish Rail (2020). This drawing is confidential and the copyright in it is owned by Irish Rail. This drawing must not be either loaned, copied or otherwise reproduced in whole or in part or used for any purpose without the prior permission of Irish Rail.
© Ordnance Survey Ireland and Government of Ireland. All O.S. data used for plans are printed under "Copyright Ordnance Survey Ireland" Survey No. **0039720** (OSi Aerial Data or OSi Lidar Data) & Survey No. **2020/OSi_NMA_180** (OSi Vector Data).
All elevations are in metres and relate to OSi Geoid Model (OSGM02) Malin Head as defined by existing Project Control.
All Co-ordinates are in Irish Transverse Mercator Grid (ITM) as defined by OSi active GPS station Tallaght College (TLLG).

Client: Tionscadal Éireann Project Ireland 2040 | NTA Údarás Náisiúnta Iompair National Transport Authority | Iarnród Éireann Irish Rail

Consultant: IDOM | C5 | ROD ROUGHAN & O'DONOVAN

Project: DART+ West

Drawing Title: PROJECT GENERAL LAYOUT
SITE CLEARANCE ZONE C
PHIBSBOROUGH / GLASNEVIN TO CLONSILLA JCT

Scale: 1:1000 @ A1 1:2000 @ A3
0 5 12.5 25 50

Drawing Number	Project	Originator	Discipline	Location	Type	Role	Number	Phase
	MAY	MDC	LMA	SC05	DR	Y	0001	D

Date:	Job No:	Status:	Rev:	Sheet:
April 2022	P/101086	F1-Approved & accepted	V01	13 of 17

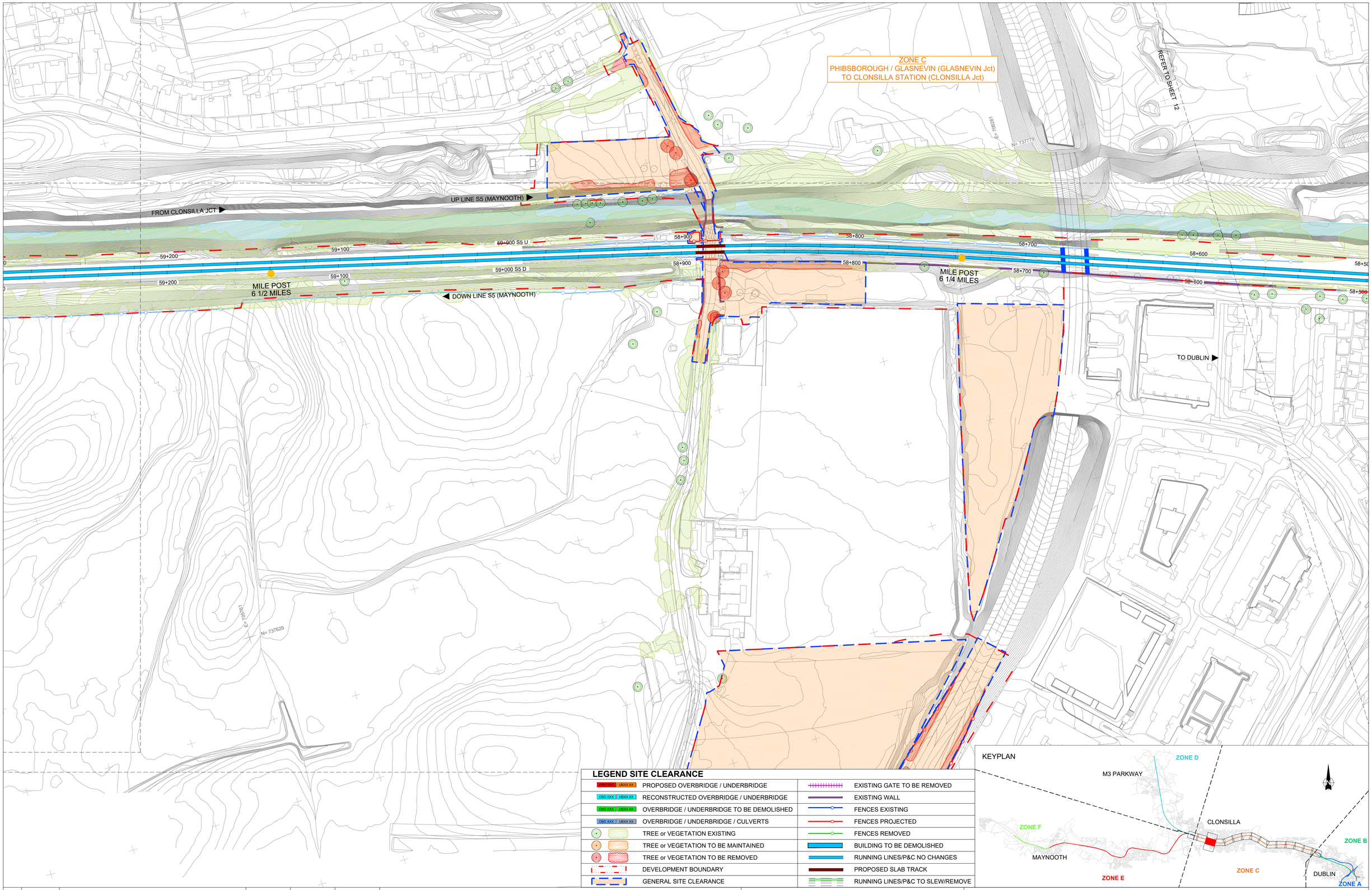

LEGEND SITE CLEARANCE

OBD XXX UBXX XX	PROPOSED OVERBRIDGE / UNDERBRIDGE		EXISTING GATE TO BE REMOVED
OBD XXX UBXX XX	RECONSTRUCTED OVERBRIDGE / UNDERBRIDGE		EXISTING WALL
OBD XXX UBXX XX	OVERBRIDGE / UNDERBRIDGE TO BE DEMOLISHED		FENCES EXISTING
OBD XXX UBXX XX	OVERBRIDGE / UNDERBRIDGE / CULVERTS		FENCES PROJECTED
	TREE or VEGETATION EXISTING		FENCES REMOVED
	TREE or VEGETATION TO BE MAINTAINED		BUILDING TO BE DEMOLISHED
	TREE or VEGETATION TO BE REMOVED		RUNNING LINES/P&C NO CHANGES
	DEVELOPMENT BOUNDARY		PROPOSED SLAB TRACK
	GENERAL SITE CLEARANCE		RUNNING LINES/P&C TO SLEW/REMOVE

REV.	DATE	DESCRIPTION	PRODUCED BY	REVIEWED BY	APPROVED BY
V01	April 2022	PLANNING ISSUE	RCA	LAN	CCH

© Irish Rail (2020). This drawing is confidential and the copyright in it is owned by Irish Rail. This drawing must not be either loaned, copied or otherwise reproduced in whole or in part or used for any purpose without the prior permission of Irish Rail.
© Ordnance Survey Ireland and Government of Ireland. All O.S. data used for plans are printed under "Copyright Ordnance Survey Ireland" Survey No. **0039720** (OSI Aerial Data or OSI Lidar Data) & Survey No. **2020/OSi_NMA_180** (OSi Vector Data).
All elevations are in metres and relate to OSi Geoid Model (OSGM02) Malin Head as defined by existing Project Control.
All Co-ordinates are in Irish Transverse Mercator Grid (ITM) as defined by OSi active GPS station Tallaght College (TLLG).

Client: Tionscadal Éireann Project Ireland 2040 | NTA Údarás Náisiúnta Iompair National Transport Authority | Iarnród Éireann Irish Rail

Consultant: IDOM | C3 | ROD Roughan & O'Donovan

Project: DART+ West

Drawing Title
PROJECT GENERAL LAYOUT
SITE CLEARANCE ZONE C
PHIBSBOROUGH / GLASNEVIN TO CLONSILLA JCT

Scale: 1:1000 @ A1 1:2000 @ A3
0 5 12.5 25 50

Drawing Number	Project	Originator	Discipline	Location	Type	Role	Number	Phase
	MAY	MDC	LMA	SC05	DR	Y	0001	D

Date:	Job No:	Status:	Rev:	
April 2022	P/101086	F1-Approved & accepted	V01	Sheet: 14 of 17

ZONE C
PHIBSBOROUGH / GLASNEVIN (GLASNEVIN Jct)
TO CLONSILLA STATION (CLONSILLA Jct)

LEGEND SITE CLEARANCE

OBD XXX UBXX XX PROPOSED OVERBRIDGE / UNDERBRIDGE	EXISTING GATE TO BE REMOVED
OBD XXX UBXX XX RECONSTRUCTED OVERBRIDGE / UNDERBRIDGE	EXISTING WALL
OBD XXX UBXX XX OVERBRIDGE / UNDERBRIDGE TO BE DEMOLISHED	FENCES EXISTING
OBD XXX UBXX XX OVERBRIDGE / UNDERBRIDGE / CULVERTS	FENCES PROJECTED
TREE or VEGETATION EXISTING	FENCES REMOVED
TREE or VEGETATION TO BE MAINTAINED	BUILDING TO BE DEMOLISHED
TREE or VEGETATION TO BE REMOVED	RUNNING LINES/P&C NO CHANGES
DEVELOPMENT BOUNDARY	PROPOSED SLAB TRACK
GENERAL SITE CLEARANCE	RUNNING LINES/P&C TO SLEW/REMOVE

KEYPLAN

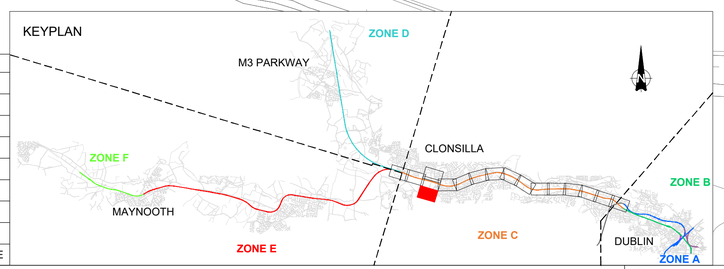

REV.	DATE	DESCRIPTION	PRODUCED BY	REVIEWED BY	APPROVED BY
V01	April 2022	PLANNING ISSUE	RCA	LAN	CCH

© Irish Rail (2020). This drawing is confidential and the copyright in it is owned by Irish Rail. This drawing must not be either loaned, copied or otherwise reproduced in whole or in part or used for any purpose without the prior permission of Irish Rail.
© Ordnance Survey Ireland and Government of Ireland. All O.S. data used for plans are printed under "Copyright Ordnance Survey Ireland" Survey No. **0039720** (OSi Aerial Data or OSi Lidar Data) & Survey No. **2020/OSi_NMA_180** (OSi Vector Data).
All elevations are in metres and relate to OSi Geoid Model (OSGM02) Malin Head as defined by existing Project Control.
All Co-ordinates are in Irish Transverse Mercator Grid (ITM) as defined by OSi active GPS station Tallaght College (TLLG).

Client: Tionscadal Éireann Project Ireland 2040 · NTA Údarás Náisiúnta Iompair National Transport Authority · Iarnród Éireann Irish Rail

Consultant: IDOM · C3 · ROD ROUGHAN & O'DONOVAN

Project: DART+ West

Drawing Title: PROJECT GENERAL LAYOUT
SITE CLEARANCE ZONE C
PHIBSBOROUGH / GLASNEVIN TO CLONSILLA JCT

Scale: 1:1000 @ A1 1:2000 @ A3
0 5 12.5 25 50

Drawing Number	Project	Originator	Discipline	Location	Type	Role	Number	Phase
	MAY	MDC	LMA	SC05	DR	Y	0001	D

Date:	Job No:	Status:	Rev:	Sheet:
April 2022	P/101086	F1-Approved & accepted	V01	15 of 17

REFER TO SHEET 17

REFER TO SHEET 14

E 760511
N= 737829

ZONE C
PHIBSBOROUGH / GLASNEVIN (GLASNEVIN Jct)
TO CLONSILLA STATION (CLONSILLA Jct)

FROM CLONSILLA JCT ▶

TO DUBLIN ▶

UP LINE S5 (MAYNOOTH) ▶

◀ DOWN LINE S5 (MAYNOOTH)

ROYAL CANAL

MILE POST
7 MILES

MILE POST
6 3/4 MILES

60+000 S5 U
60+000 S5 D
59+900
59+800
59+700
59+600
59+500 S5 U
59+500 S5 D
59+400
59+300
0+100
0+000

LEGEND SITE CLEARANCE

OBD XXX UBXX XX PROPOSED OVERBRIDGE / UNDERBRIDGE	EXISTING GATE TO BE REMOVED
OBD XXX UBXX XX RECONSTRUCTED OVERBRIDGE / UNDERBRIDGE	EXISTING WALL
OBD XXX UBXX XX OVERBRIDGE / UNDERBRIDGE TO BE DEMOLISHED	FENCES EXISTING
OBD XXX UBXX XX OVERBRIDGE / UNDERBRIDGE / CULVERTS	FENCES PROJECTED
TREE or VEGETATION EXISTING	FENCES REMOVED
TREE or VEGETATION TO BE MAINTAINED	BUILDING TO BE DEMOLISHED
TREE or VEGETATION TO BE REMOVED	RUNNING LINES/P&C NO CHANGES
DEVELOPMENT BOUNDARY	PROPOSED SLAB TRACK
GENERAL SITE CLEARANCE	RUNNING LINES/P&C TO SLEW/REMOVE

KEYPLAN

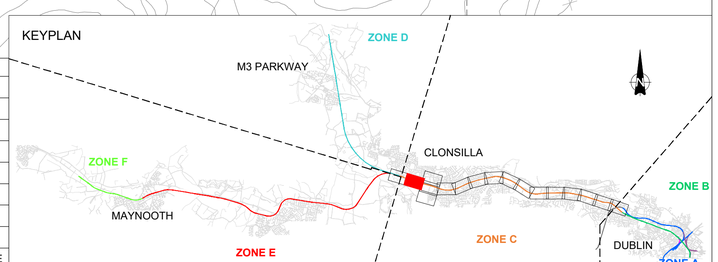

REV.	DATE	DESCRIPTION	PRODUCED BY	REVIEWED BY	APPROVED BY
V01	April 2022	PLANNING ISSUE	RCA	LAN	CCH

© Irish Rail (2020). This drawing is confidential and the copyright in it is owned by Irish Rail. This drawing must not be either loaned, copied or otherwise reproduced in whole or in part or used for any purpose without the prior permission of Irish Rail.
© Ordnance Survey Ireland and Government of Ireland. All O.S. data used for plans are printed under "Copyright Ordnance Survey Ireland" Survey No. **0039720** (OSi Aerial Data or OSi Lidar Data) & Survey No. **2020/OSi_NMA_180** (OSi Vector Data).
All elevations are in metres and relate to OSi Geoid Model (OSGM02) Malin Head as defined by existing Project Control.
All Co-ordinates are in Irish Transverse Mercator Grid (ITM) as defined by OSi active GPS station Tallaght College (TLLG).

Client: Tionscadal Éireann Project Ireland 2040 · NTA Údarás Náisiúnta Iompair National Transport Authority · Iarnród Éireann Irish Rail

Consultant: IDOM · C3 · ROD ROUGHAN & O'DONOVAN

Project: DART+ West

Drawing Title
PROJECT GENERAL LAYOUT
SITE CLEARANCE ZONE C
PHIBSBOROUGH / GLASNEVIN TO CLONSILLA JCT

Scale: 1:1000 @ A1 1:2000 @ A3
0 5 12.5 25 50

Drawing Number	Project	Originator	Discipline	Location	Type	Role	Number	Phase
	MAY	MDC	LMA	SC05	DR	Y	0001	D

Date:	Job No:	Status:	Rev:	Sheet:
April 2022	P/101086	F1-Approved & accepted	V01	Sheet: 16 of 17

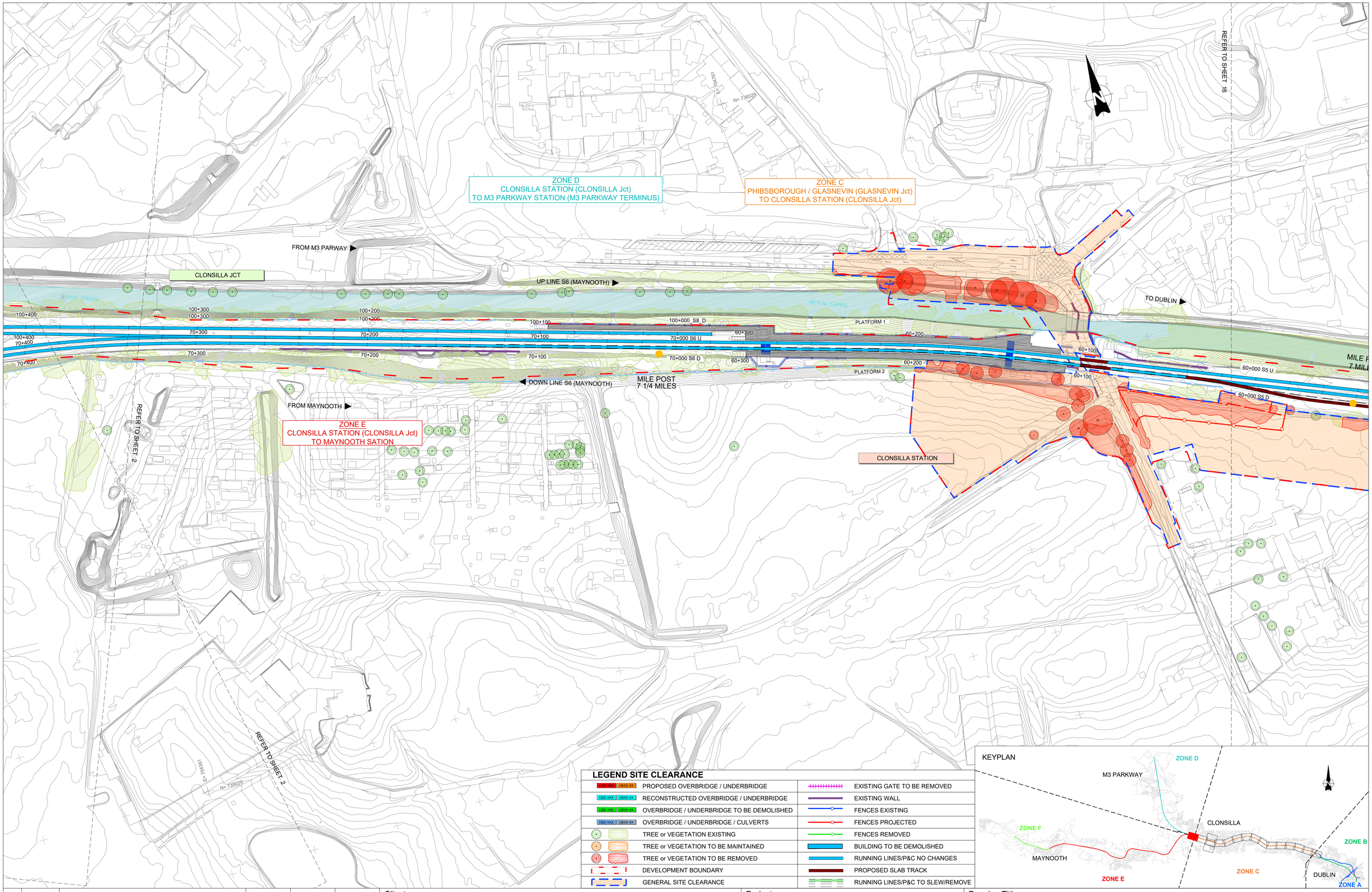

LEGEND SITE CLEARANCE

OBD XXX UBXX XX	PROPOSED OVERBRIDGE / UNDERBRIDGE		EXISTING GATE TO BE REMOVED
OBD XXX UBXX XX	RECONSTRUCTED OVERBRIDGE / UNDERBRIDGE		EXISTING WALL
OBD XXX UBXX XX	OVERBRIDGE / UNDERBRIDGE TO BE DEMOLISHED		FENCES EXISTING
OBD XXX UBXX XX	OVERBRIDGE / UNDERBRIDGE / CULVERTS		FENCES PROJECTED
	TREE or VEGETATION EXISTING		FENCES REMOVED
	TREE or VEGETATION TO BE MAINTAINED		BUILDING TO BE DEMOLISHED
	TREE or VEGETATION TO BE REMOVED		RUNNING LINES/P&C NO CHANGES
	DEVELOPMENT BOUNDARY		PROPOSED SLAB TRACK
	GENERAL SITE CLEARANCE		RUNNING LINES/P&C TO SLEW/REMOVE

REV.	DATE	DESCRIPTION	PRODUCED BY	REVIEWED BY	APPROVED BY
V01	April 2022	PLANNING ISSUE	RCA	LAN	CCH

© Irish Rail (2020). This drawing is confidential and the copyright in it is owned by Irish Rail. This drawing must not be either loaned, copied or otherwise reproduced in whole or in part or used for any purpose without the prior permission of Irish Rail.
© Ordnance Survey Ireland and Government of Ireland. All O.S. data used for plans are printed under "Copyright Ordnance Survey Ireland" Survey No. **0039720** (OSi Aerial Data or OSi Lidar Data) & Survey No. **2020/OSi_NMA_180** (OSi Vector Data).

All elevations are in metres and relate to OSi Geoid Model (OSGM02) Malin Head as defined by existing Project Control.
All Co-ordinates are in Irish Transverse Mercator Grid (ITM) as defined by OSi active GPS station Tallaght College (TLLG).

Client: Tionscadal Éireann Project Ireland 2040 | NTA Údarás Náisiúnta Iompair National Transport Authority | Iarnród Éireann Irish Rail

Consultant: IDOM | C3 | ROD ROUGHAN & O'DONOVAN

Project: DART+ West

Drawing Title

PROJECT GENERAL LAYOUT
SITE CLEARANCE ZONE C
PHIBSBOROUGH / GLASNEVIN TO CLONSILLA JCT

Scale: 1:1000 @ A1 1:2000 @ A3
0 5 12.5 25 50

Drawing Number	Project	Originator	Discipline	Location	Type	Role	Number	Phase
	MAY	MDC	LMA	SC05	DR	Y	0001	D

Date:	Job No:	Status:	Rev:	
April 2022	P/101086	F1-Approved & accepted	V01	Sheet: 17 of 17